

ESCALA 1: 200

1- Residencia de
IRINEU WENCESLAU DE OLIVEIRA

P/CENTRO GUARATUBA

RUA: TIRADENTES (BAIRRO MIRIM)

- 2 - ESCRITÓRIO
- 3 - CAPELINHA
- 4 - Residencia de ROSA LEITE E demais familiares
- 5 - ESCRITÓRIO

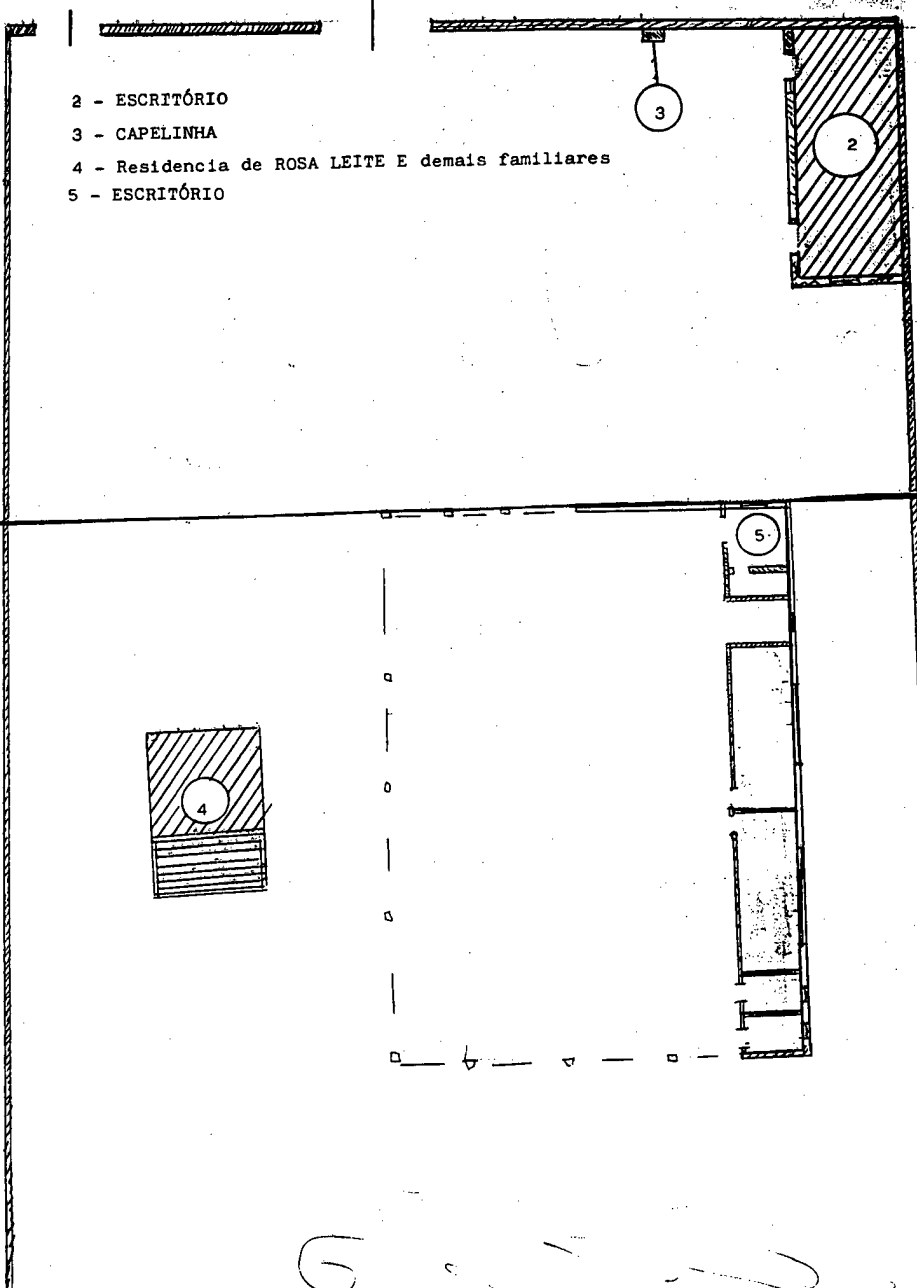

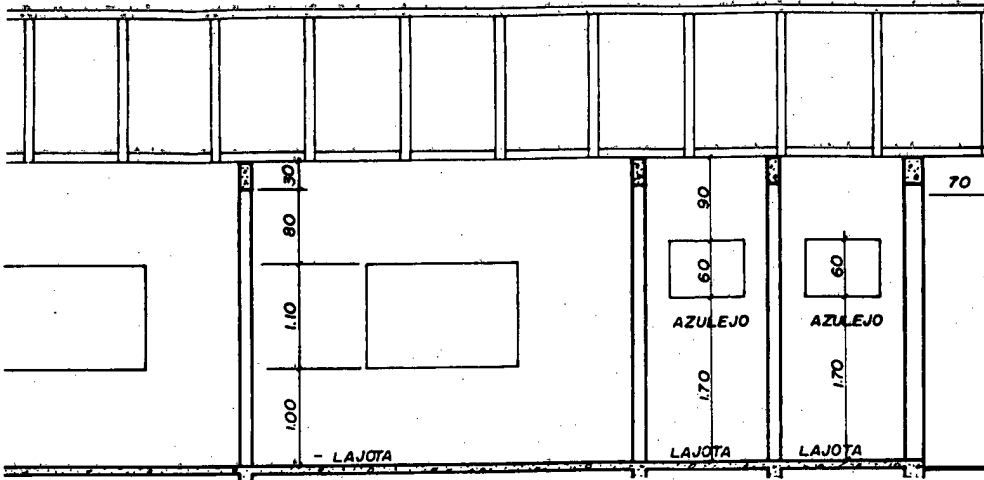

Doc
02



6

1 *2*
1 *2*

1 *2*
1 *2*

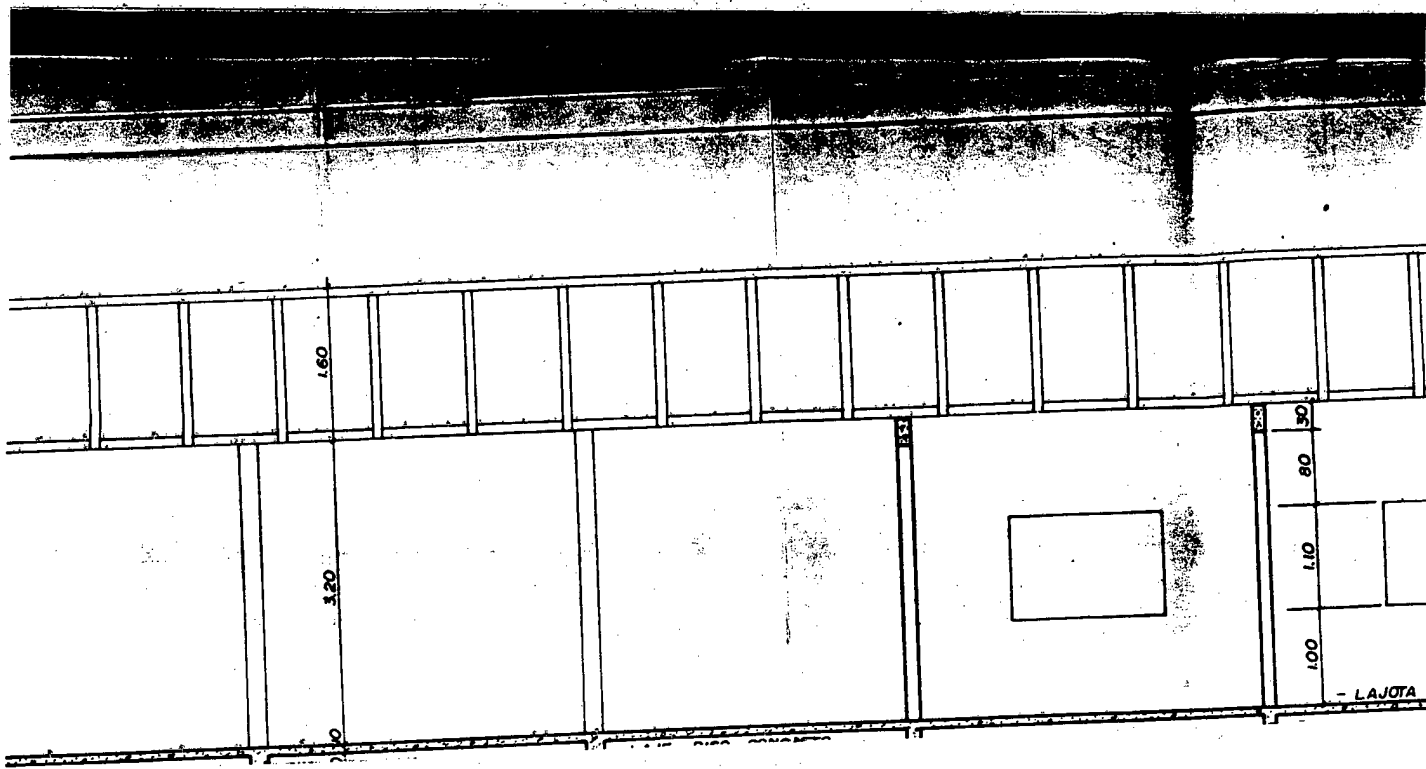

CORTE B-B'
ESCALA 1:50

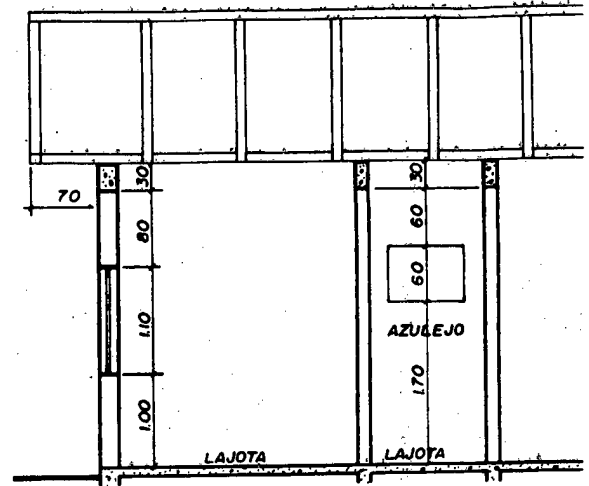

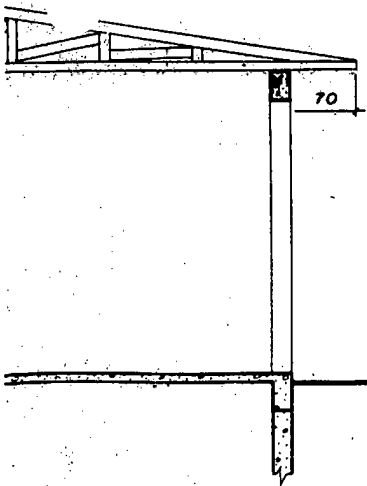
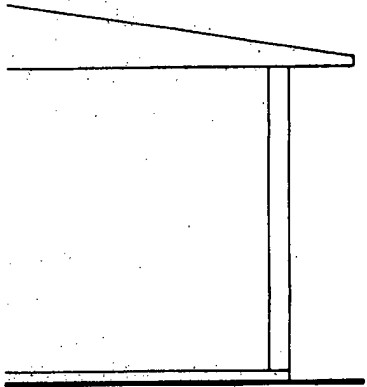

De ordem do Sr. Delegado do Serviço do Patrimônio da União no Paraná, informamos que por parte desta Delegacia NADA HA A OPOR quanto a construção pretendida pelo requerente, condicionado ao pronunciamento do Ministério da Marinha.

25/05/87
Rui do Sá
 Eng. - LT - NS - 916 CREA 13082-D
 Chefe da Seção de Engenharia e Cadeiro

OBRA		PROJETO INDUSTRIAL	
INDUSTRIA DE MADEIRAS ABAGGE LTDA.			
PROPRIETÁRIO		PRANCHAS	DATA
INDUSTRIA DE MADEIRAS ABAGGE LTDA		ÚNICA	MAR / 87
RESP. TÉCNICO			VISTO
LUIZ HENRIQUE G. ZERENIG CREA 11503 D-PR		ESCALAS INDICADAS	
ÁREA	ÁREA ÚTIL		
450.00 m ²	441,28 m ²		
LOTE	QUADRA	PLANTA	CIDADE
S / N ^o	S / N ^o	B. PICARRAS	GUARATUBA
REFERENCIA			
PLANTA — CORTES — FACHADA — COBERTURA — SITUAÇÃO			

FADA

1:50

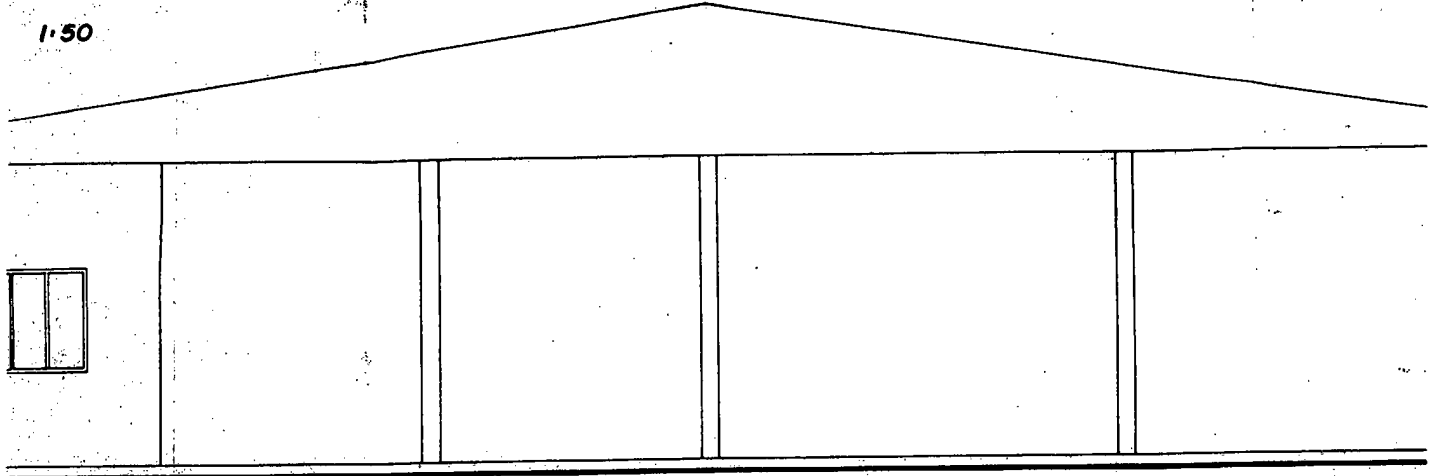

E / A'

1:50

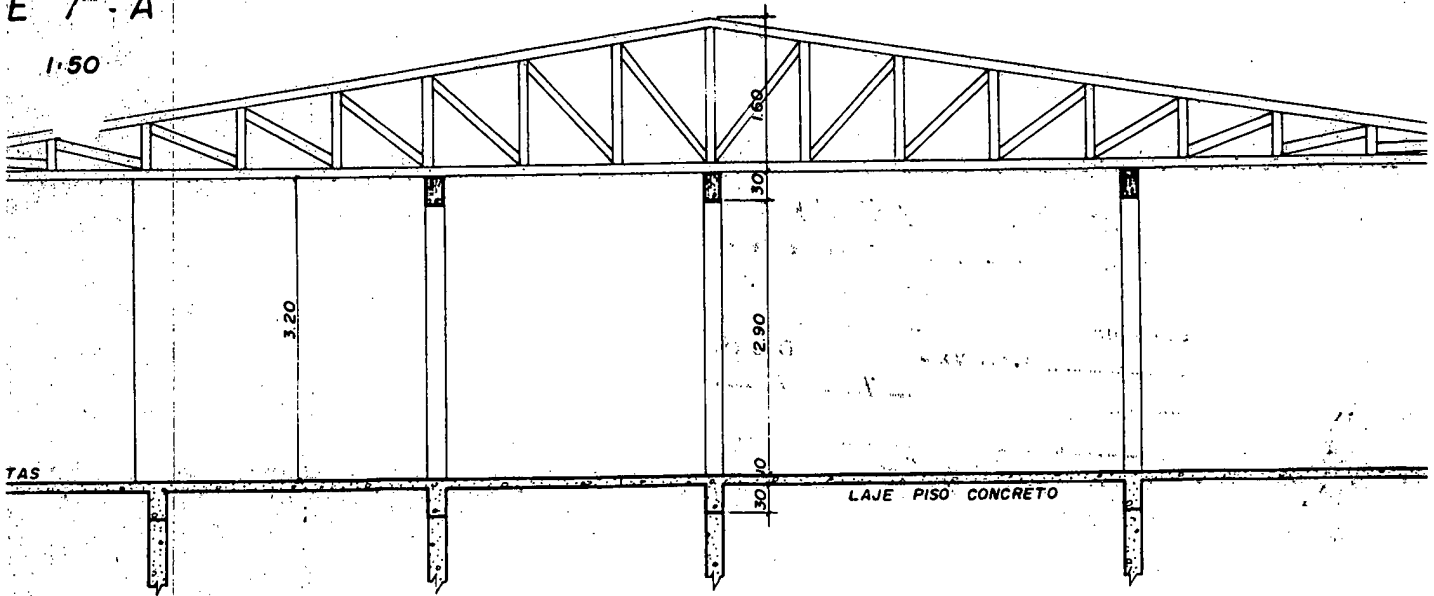

TAS

LAJE PISO CONCRETO

BARRACÃO
A: 405,42 m²

FACHADA

ESCALA 1:50

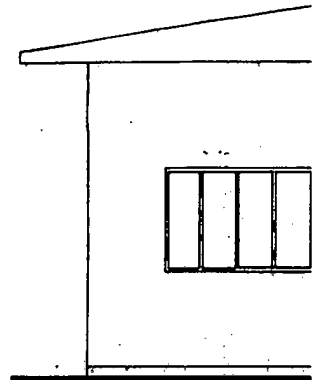

A'

CORTE A

ESCALA 1:50

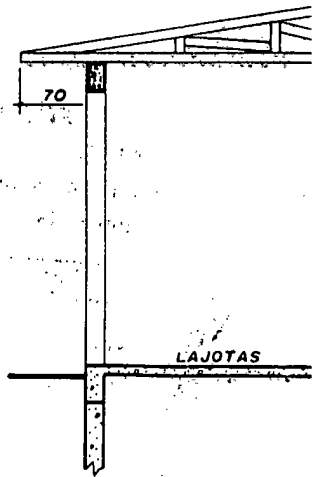

20
20

20
20

14,85

18,00

BARRILHO
A. 405.42 m²

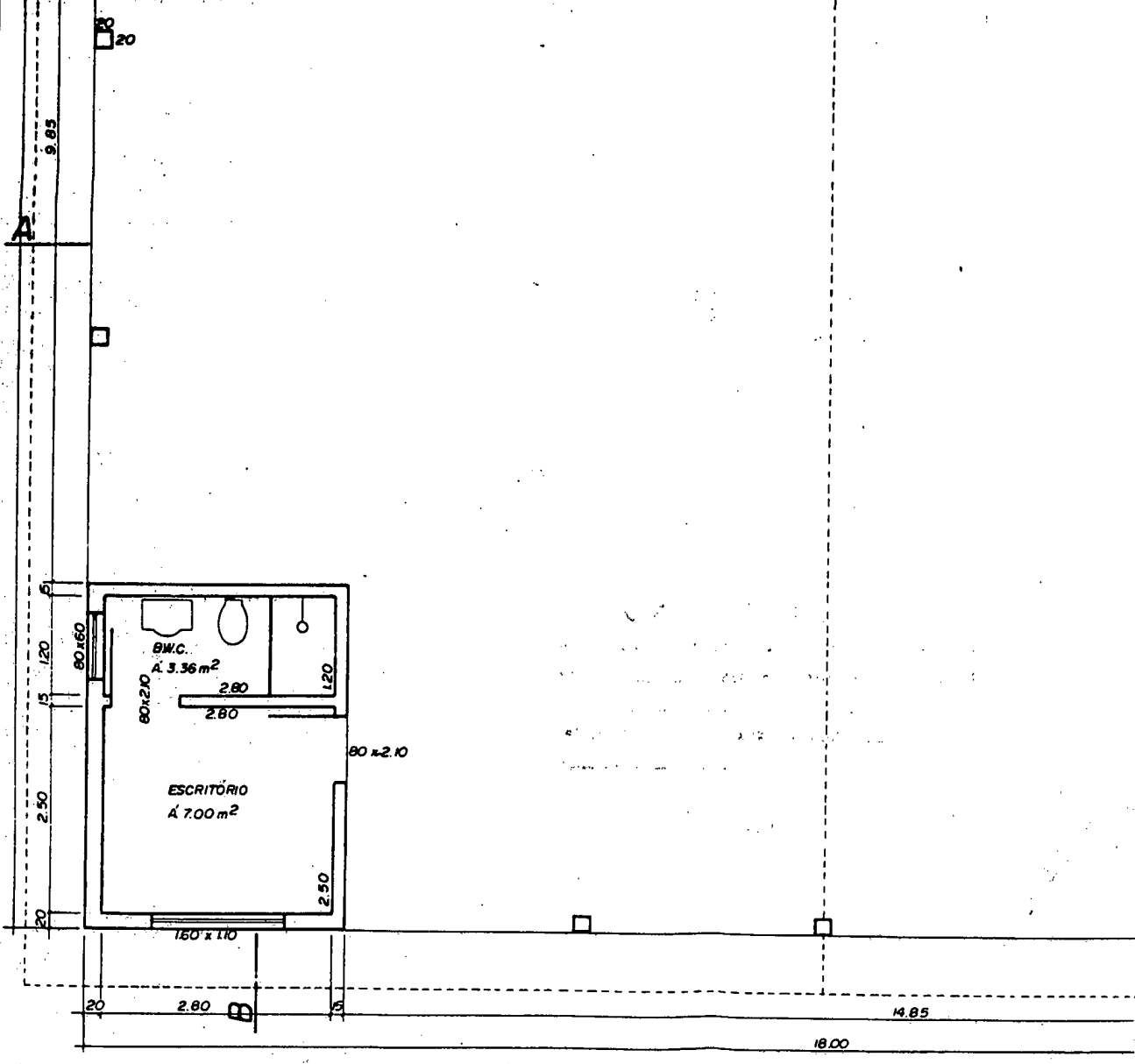

RIO BUGUACÚ MIRIM →

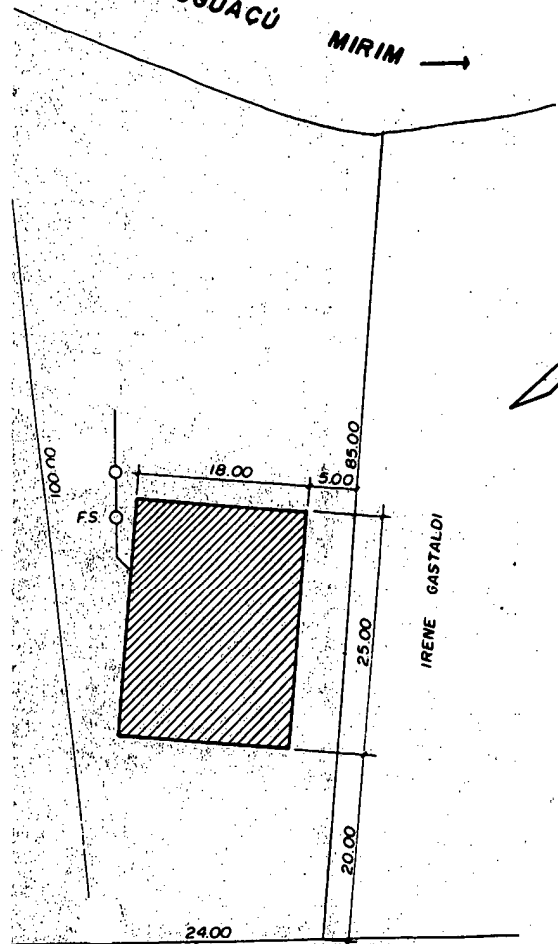
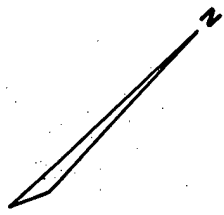

SITUAÇÃO
ESCALA 1:500

RUA S/ DENOMINAÇÃO

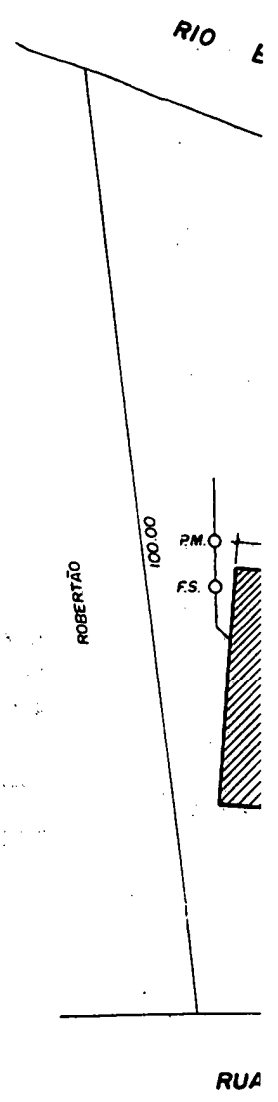
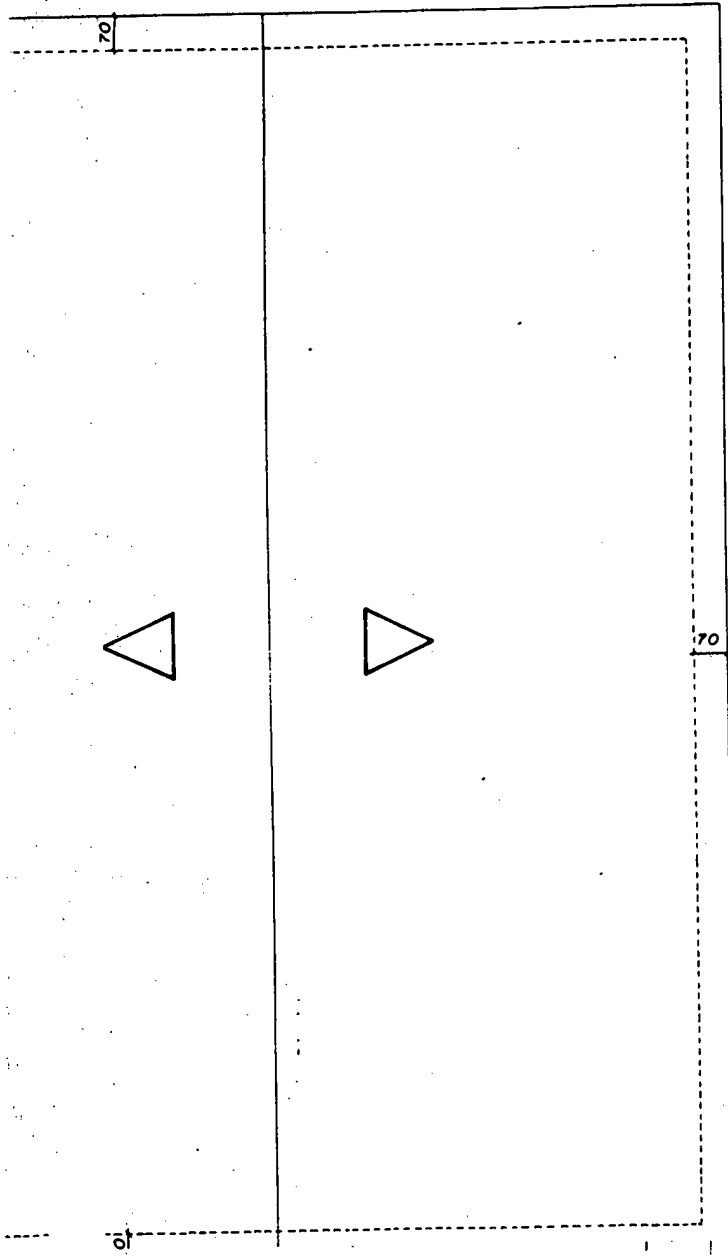

COBERTURA

ESCALA 1:100

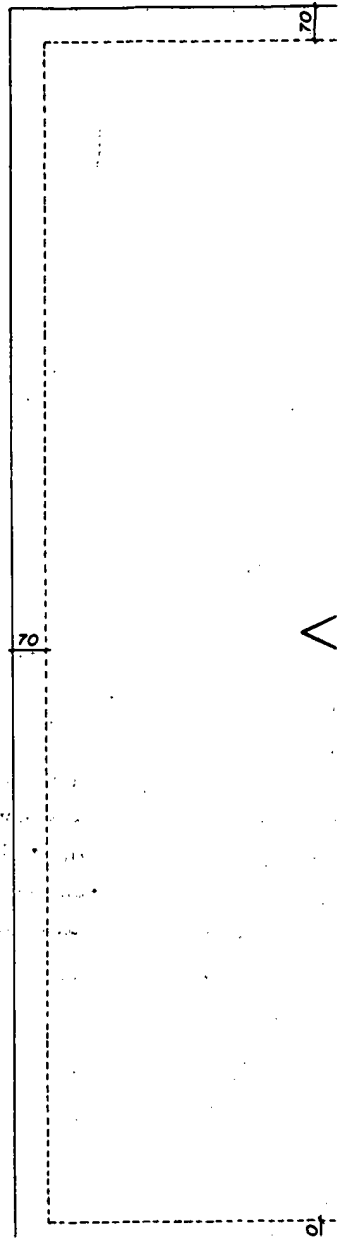
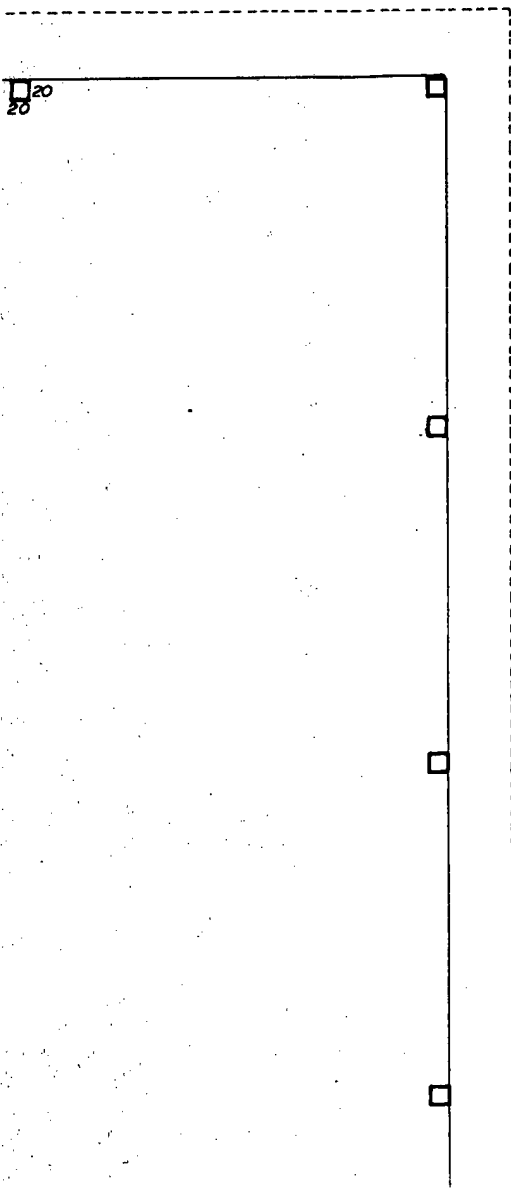

PLANTA

ESCALA 1:50

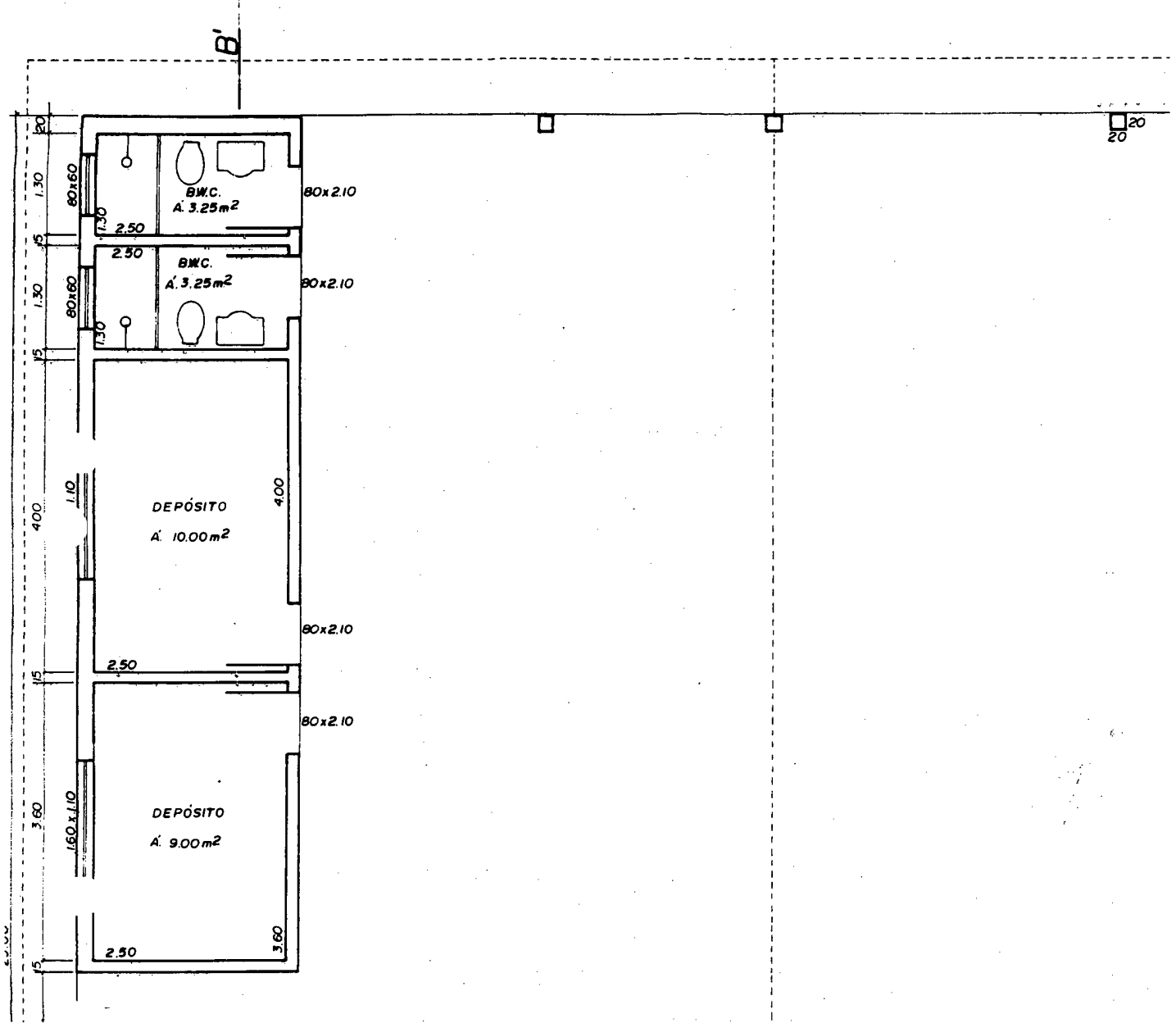

ADVOGADO
FIGUEIREDO BASTO

de 5460
02
03
COM - STAMIN

ANTONIO AUGUSTO FIGUEIREDO BASTO
JOAO MARCELO QUEIROZ SOARES
OMAR ELIAS GEMHA



1 - VISTA FRONTAL



3 - VISTA FRONTAL

ADVOCACIA
FIGUEIREDO BASTO



ANTONIO AUGUSTO FIGUEIREDO BASTO
JOAO MARCELO GUEIROZ SOARES
OMAR ELIAS CEHA



3 - Vista Frontal



4 - Vista Frontal

ADVOGACIA
FIGUEIREDO BASTO

3962
S - CO

ANTONIO AUGUSTO FIGUEIREDO BASTO
JOAO MARCELO QUEIROZ SOARES
OMAR ELIAS GEHA

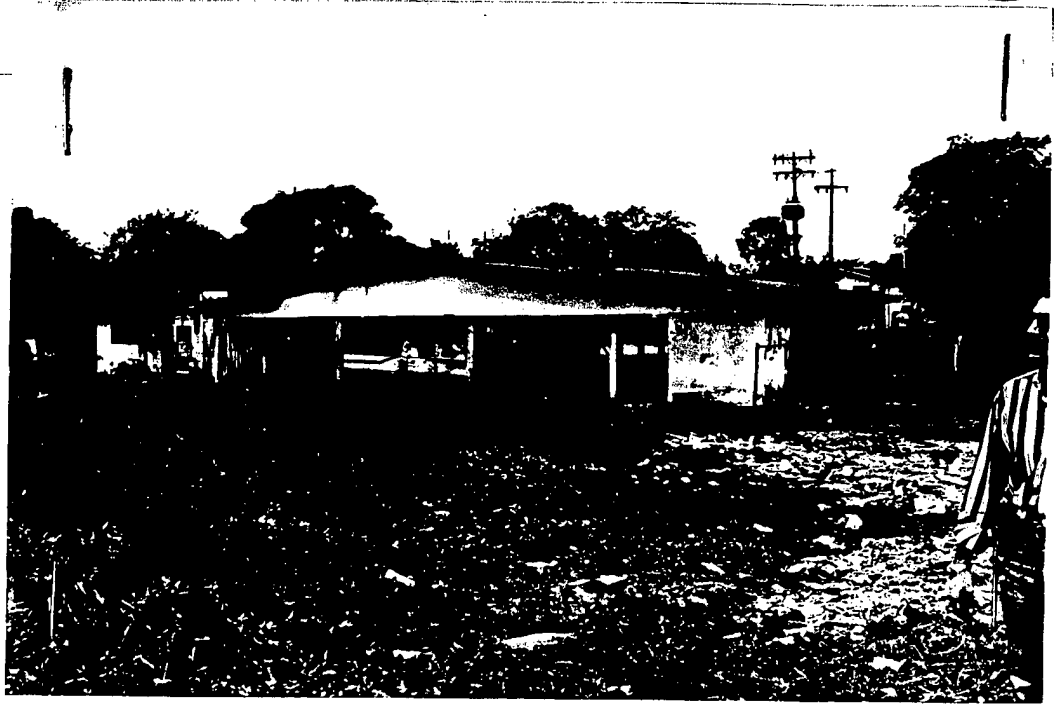

7 - CARRÃO - CASA ROSA LEITE - ESCRITÓRIO



8 - CASA ROSA LEITE - BAERACÃO

ANTONIO AUGUSTO FIGUEIREDO BASTO
JOAO MARCELO QUIDROZ SOARES
OMAR ELIAS GEHA



9 - CASA ROSA LEITE - BARRACÃO PARCIAL



10 - FUNDOS BARRACÃO - FUNDOS CASA ROSA LEITE

ANTONIO AUGUSTO FIGUEIREDO BASTO
JOAO MARCELO QUEIROZ SOARES
OMAR ELIAS GEHA



C - VISTA FRONTAL

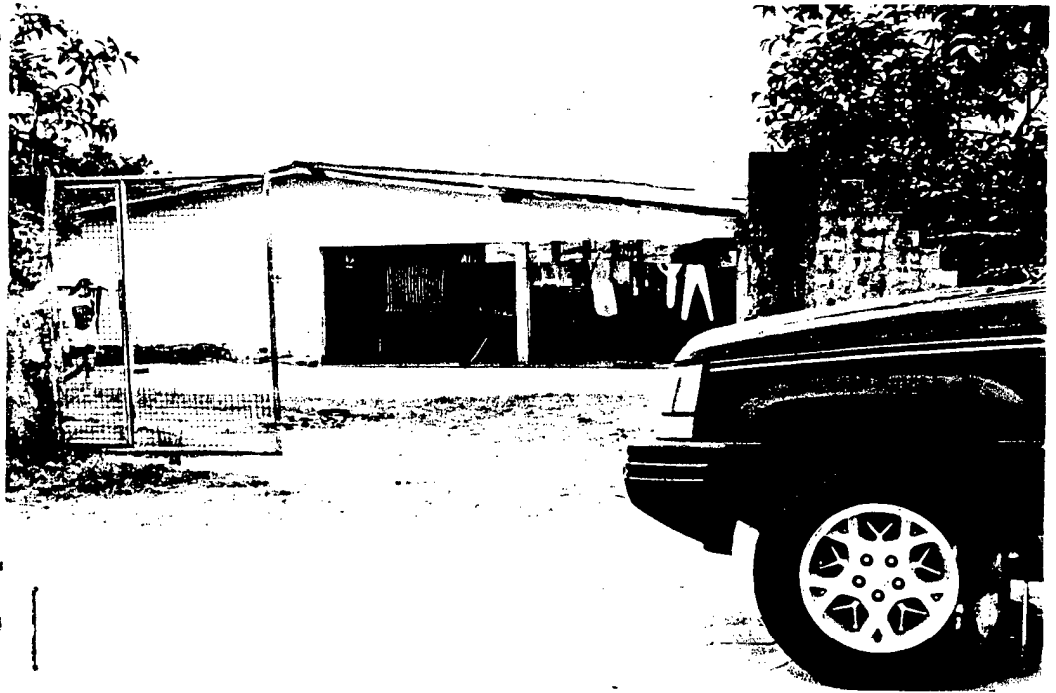

C - VISTA FRONTAL

ANTONIO AUGUSTO FIGUEIREDO BASTO
JOAO MARCELO QUEIROZ SOARES
OMAR ELIAS GEHA

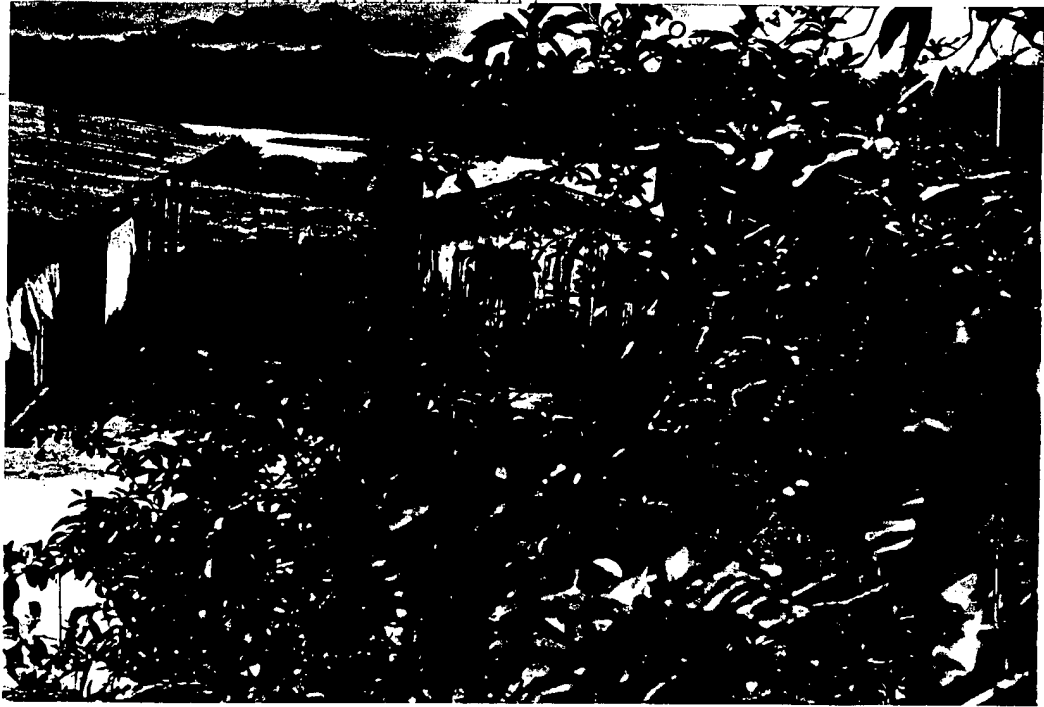

12 - CASA ROSA VESTE - PARCIAL GALPÃO



13 - FRENTE BARRACÃO

ADVOCACIA
FIGUEIREDO BASTO



ANTONIO AUGUSTO FIGUEIREDO BASTO
JOAO MARCELO QUEIROZ SOARES
OMAR ELIAS GEHA



13 - FUNDOS BARRACÃO - CASA ROSA LEITE



14 - FUNDOS



ANTONIO AUGUSTO FIGUEIREDO BASTO
JOAO MARCELO QUEIROZ SOARES
OMAR ELIAS GEHA

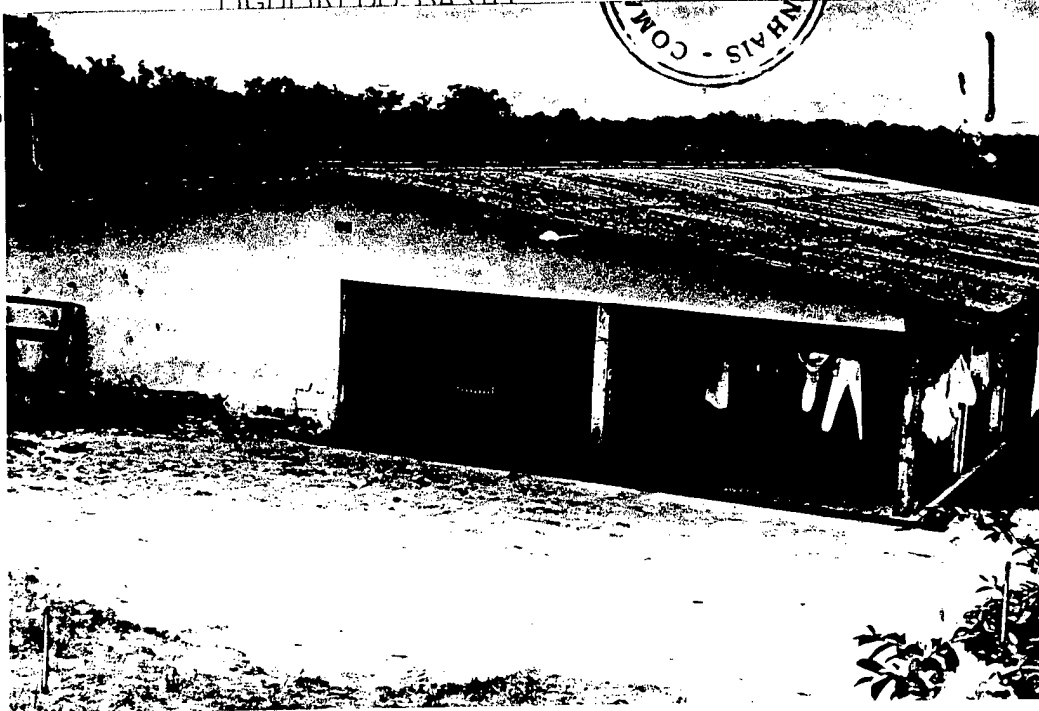

15 - FRATEZ BARRICAL

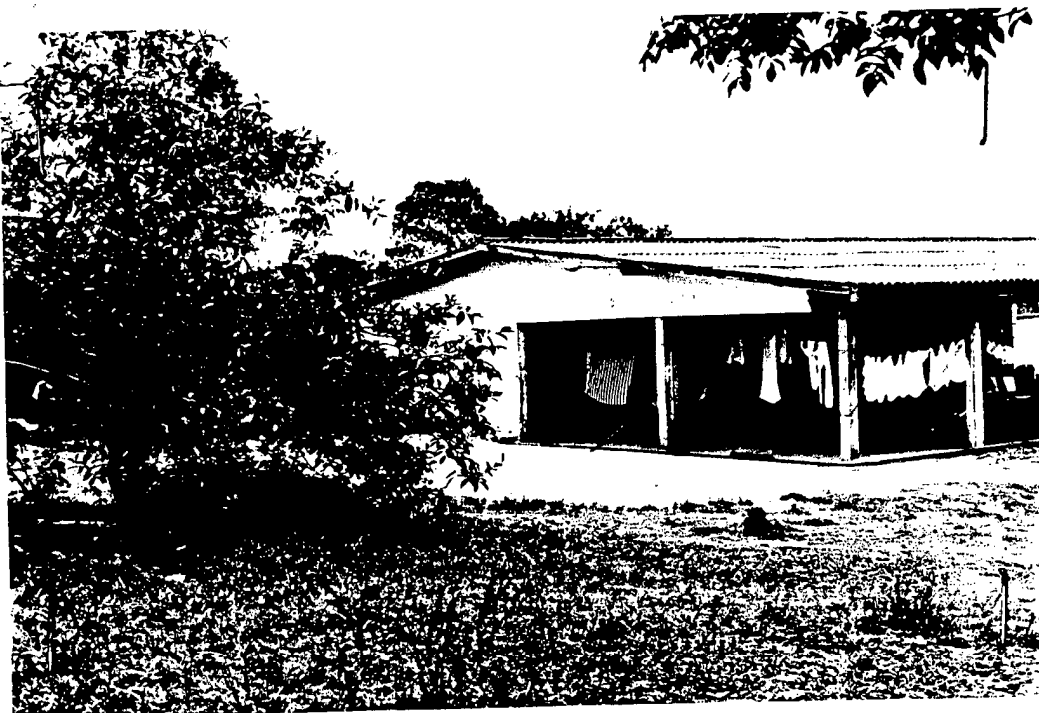

6 - FRATEZ HISTORIC DIRREITA BARRICAL



ANTONIO AUGUSTO FIGUEIREDO BASTO
JOÃO MARCELO QUEIROZ SOARES
OMAR ETIAS GEHA

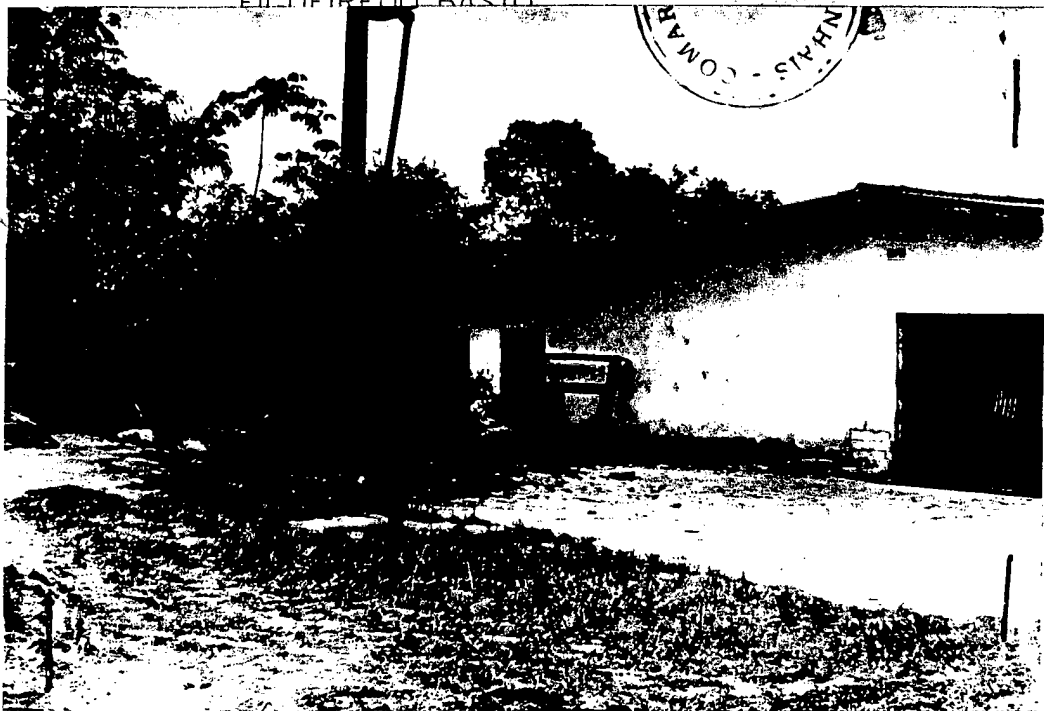

17 - FRONTO LATERAL ESQUERDA BARRACÃO



18 - FRONTO LATERAL DIREITA BARRACÃO
FRONTO LATERAL ESQUERDA CASA DOS LEITE

ADVOCACIA
FIGUEIREDO BASTO



ANTONIO AUGUSTO FIGUEIREDO BASTO
JOAO MARCELO QUEIROZ SOARES
OMAR ELIAS GEHA

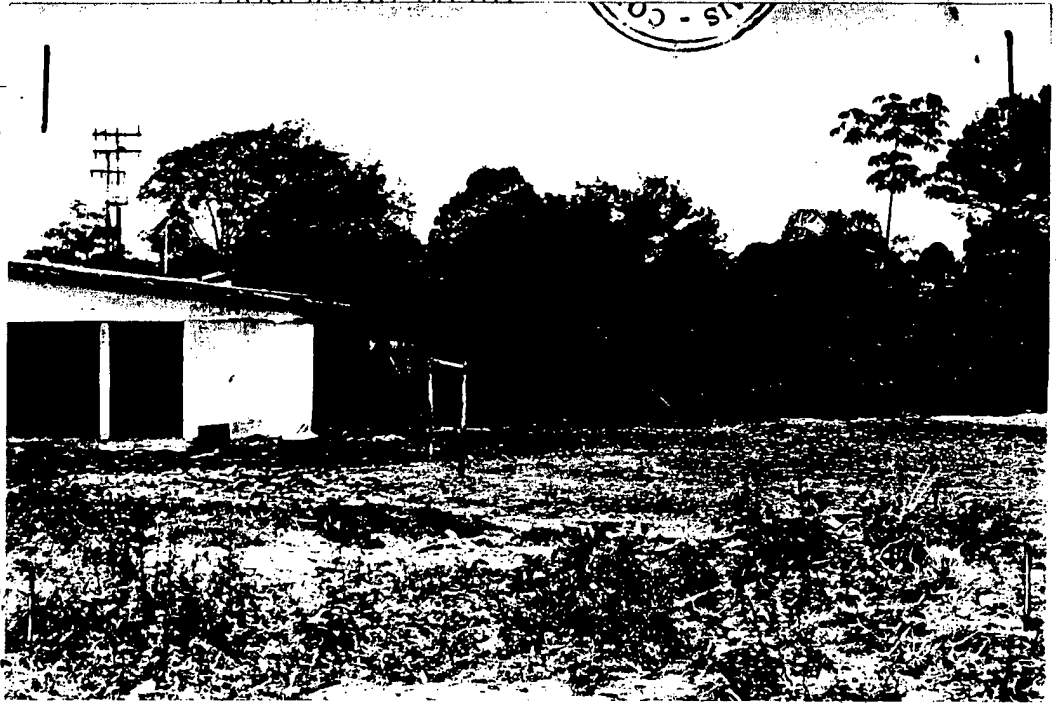

19 - FUNDO DA CASA

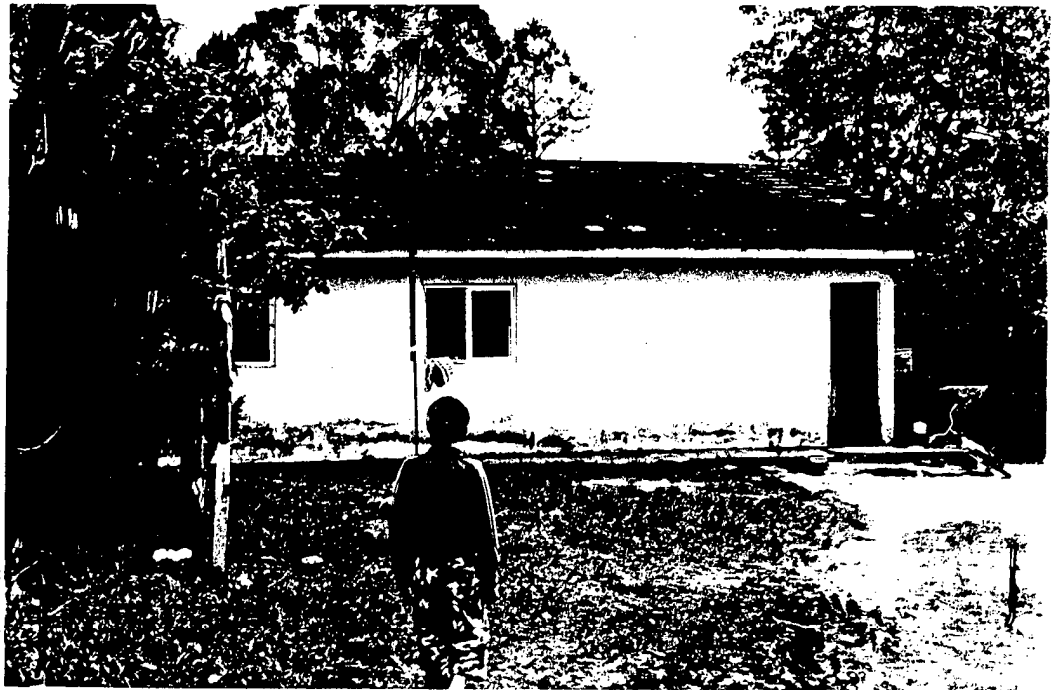

20 - FRENTE ESQUERDA DO TERRENO - ESCRITORIO

ANTONIO AUGUSTO FIGUEIREDO BASTO
JOAO MARCELO QUEIROZ SOARES
OMAR ELIAS CEHA

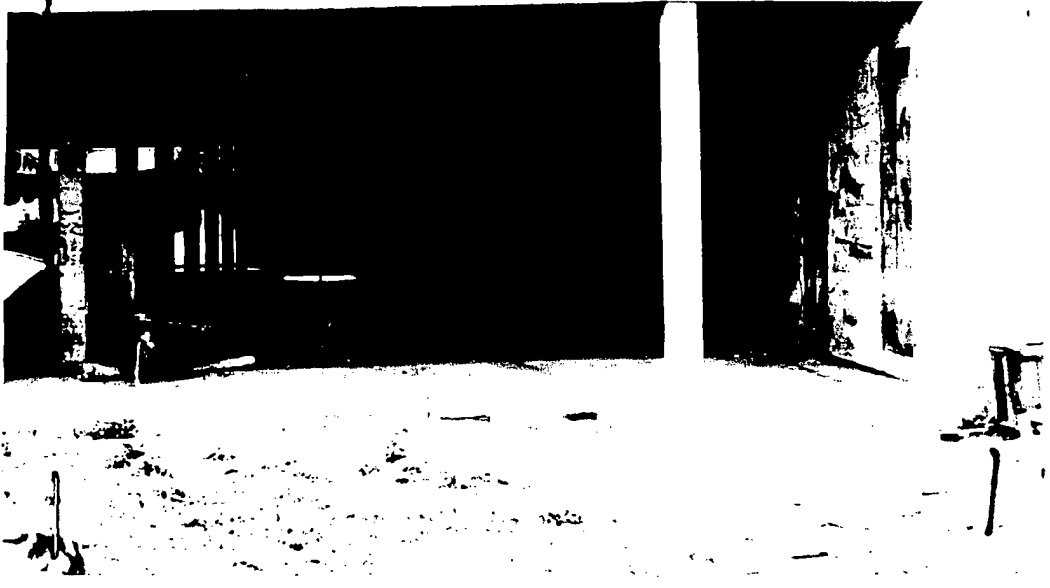

31 - BANDEIRA INTERNO



33 - BANDEIRA INTERNO



33 - FOTO TOMADA DA PORTA DO ESCRITÓRIO
ENFOCANDO INTERNO E PARTE
DO BARRACÃO E PARTE DA CASA DE ROSA NEITA
A DISTÂNCIA MEDE 23,00 M.

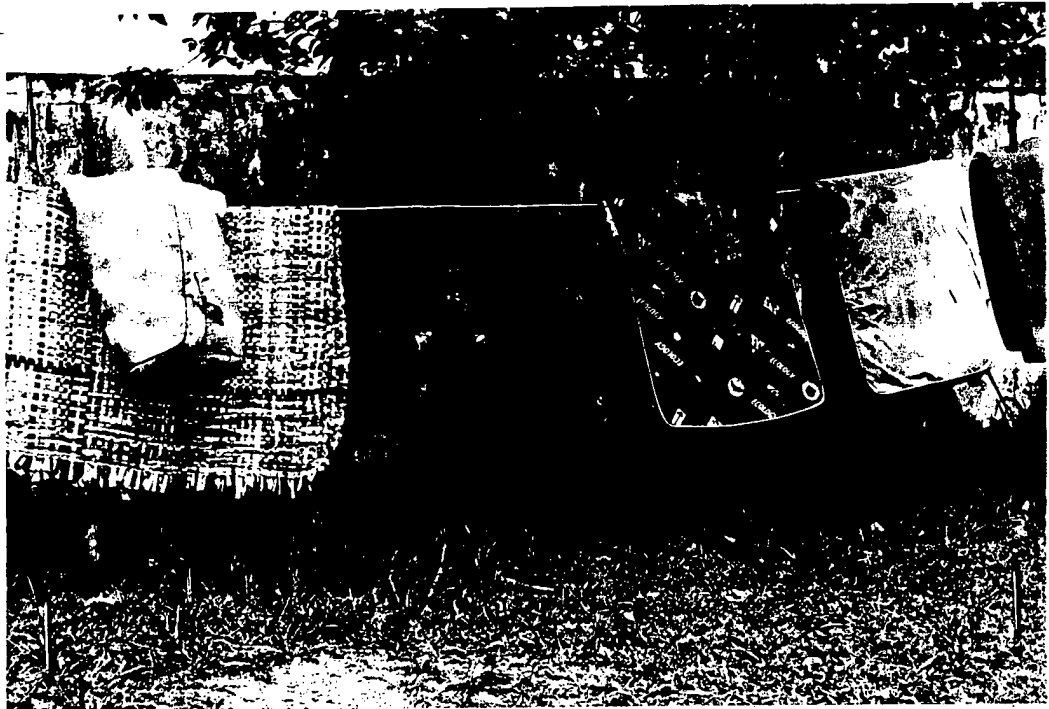

24 - FOTO TOMADA DA PARTE INTERNA DO MURO QUE MEDA A PROPRIEDADE DA SERRARIA DE ALON GÊNGE E P DA SERRARIA.

ENQUANTO SE NO MURO OS REMANESCENTE DA "CASA" QUE SE FEZ MENOS A REFERIDA PROCESSO

17 0213 5

ADVOGACIA

ANTONIO AUGUSTO FIGUEIREDO BASTO
JOÃO MARCELO QUEIROZ SOARES
OMAR ELIAS CEHA

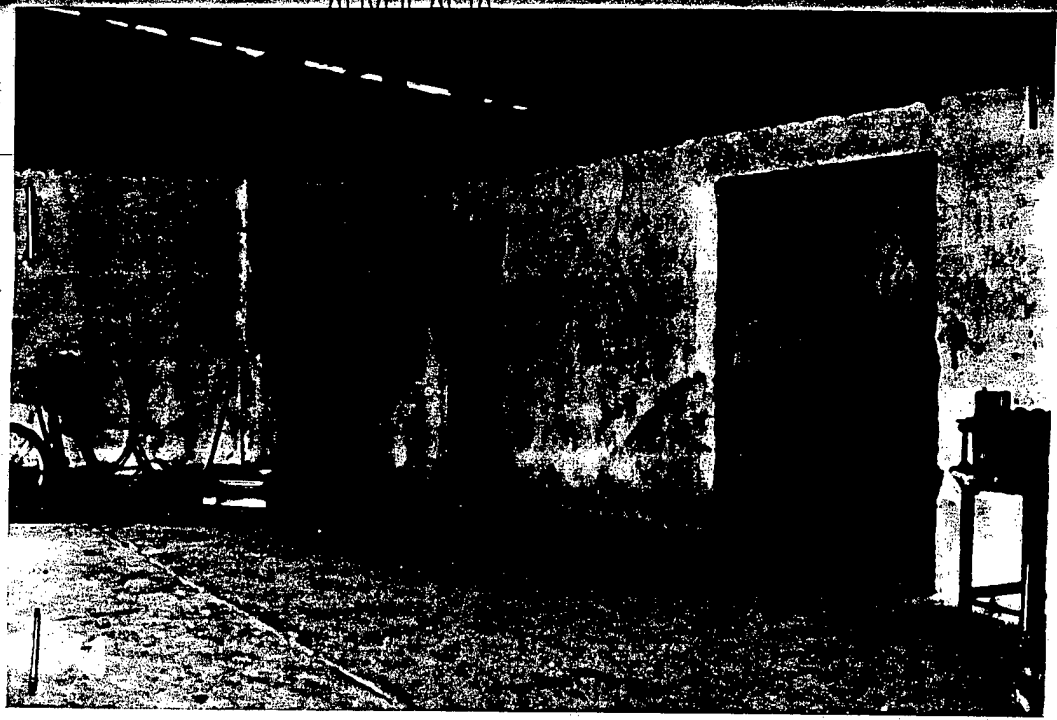

25.- VISTA EXTERNA DO PEDUENO ESCRITORIA
LOCALIZADO NA TRONTE FRONTAL, ENDIENHO
DO BARRACÃO

ANTONIO AUGUSTO FIGUEIREDO BASTO
JOAO MARCELO OUIROZ SOARES
OMAR ELIAS GEHA

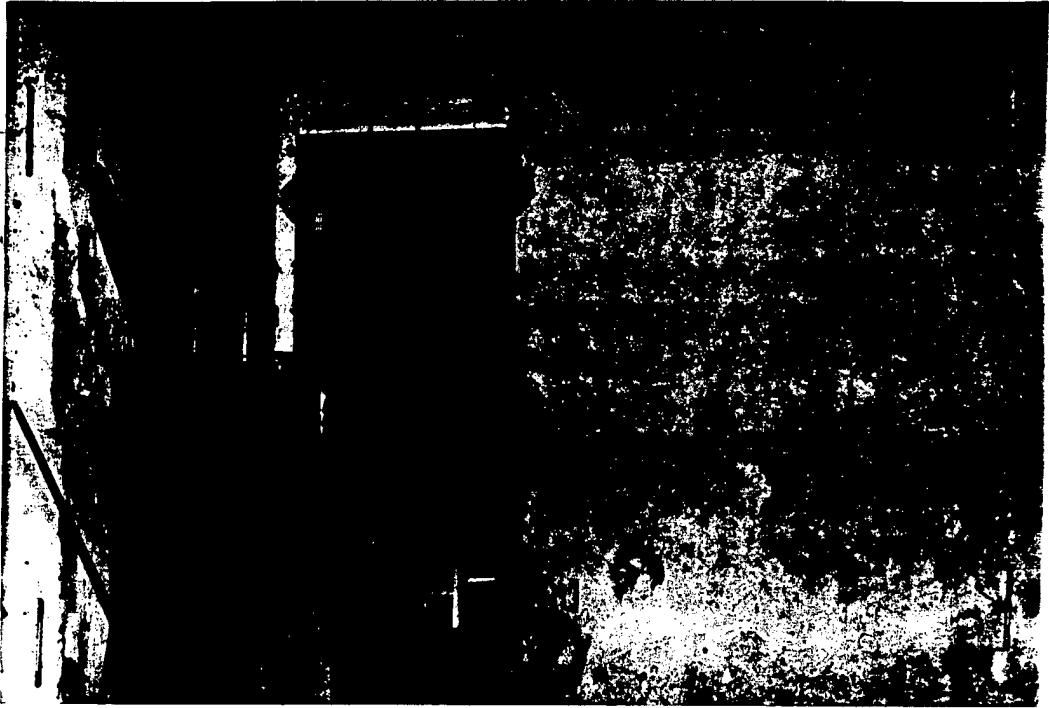

26 -



26 - 02 - FOTOGRAFIA TOMADA DA PARTE EXTERNA DO
PAGUENS ESCRITÓRIO ACRIADO NA PARTE ES.
SUEDA FRONTAL DE BARRACÃO

ANTONIO AUGUSTO FIGUEIREDO BASTO
JOAO MARCELO QUEIROZ SOARES
OMAR ELIAS GEHA

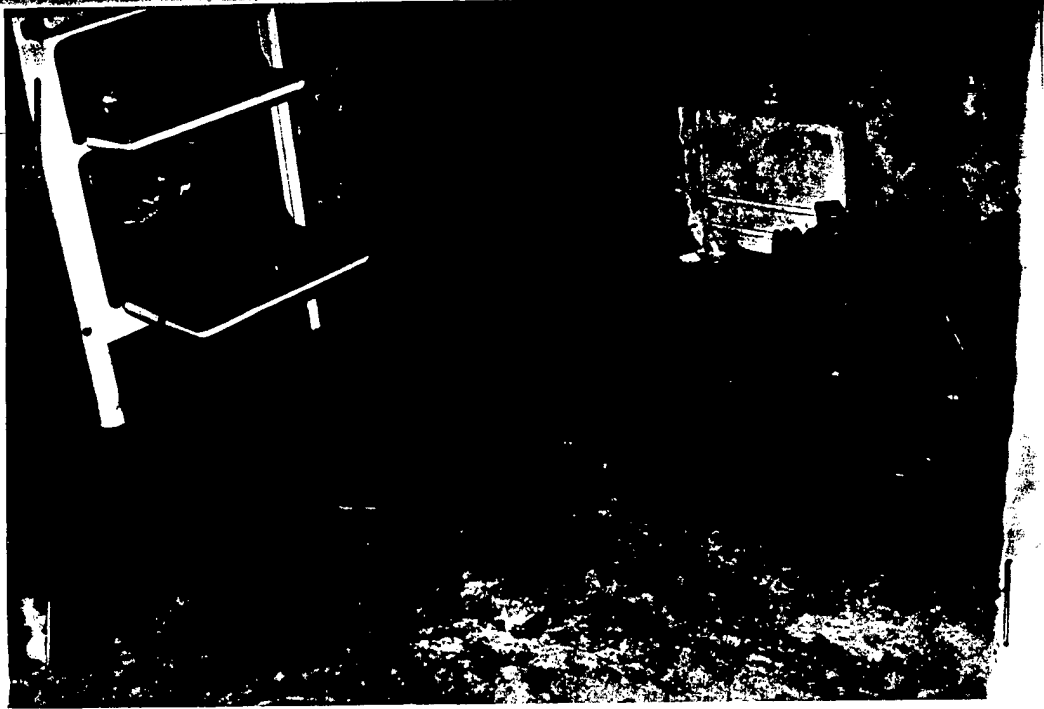

28 -

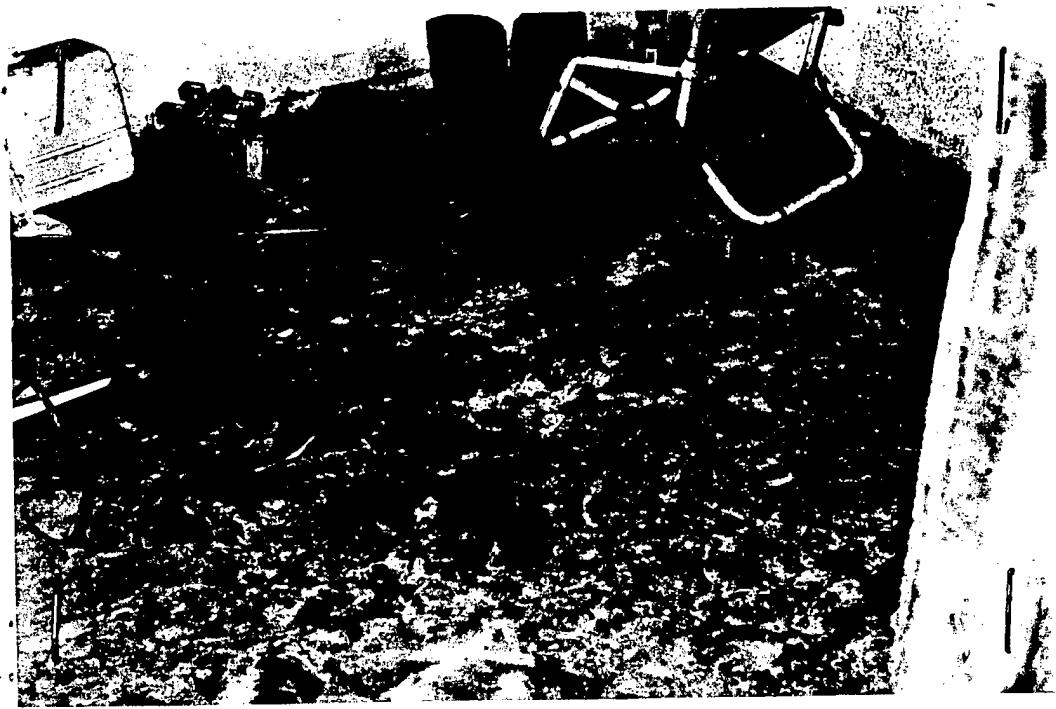

28-28 - FOTOGRAFIA INTERIAS DO PEQUENO ESCRITÓRIO
LOCALIZADO NA PARTE FRONTAL ESQUERDA DO
BARRACÃO

ADVOCACIA
FIGUEIREDO BASTO

ANTONIO AUGUSTO FIGUEIREDO BASTO
JOAO MARCELO OLIVEIROZ SOARES
OMAR ELIAS DEHA

